





REPROLOG
REPROCESSING LOG CONTROL



Login with Pin

• • • • •

1	2	3
4	5	6
7	8	9
	0	

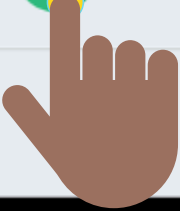



USER GUIDE

**Access the key features
from the Main Menu**

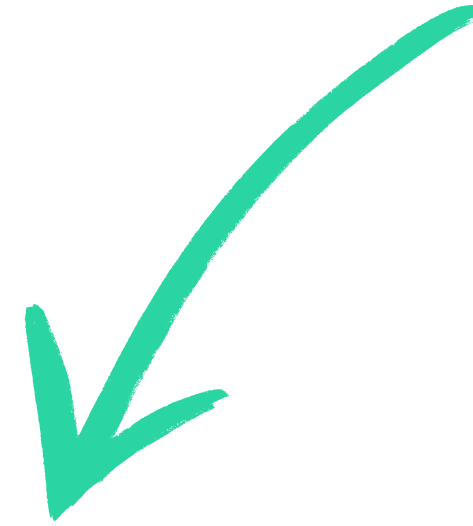

BELMONT (AJAX)

LOG OUT

Main Menu

Linda 



Sterilize **1**

Add items to autoclave, start sterilization, certify instruments, record sterilization results.



Record BI Results **5**

Record the results of Biological Indicator test.



Use Instruments

Record items to be used on a patient. Obtain control number here.



Check Status

Check the status of a particular item.

GET REPORT

**Start a new
sterilization cycle by
clicking on Sterilize
in the main menu.**

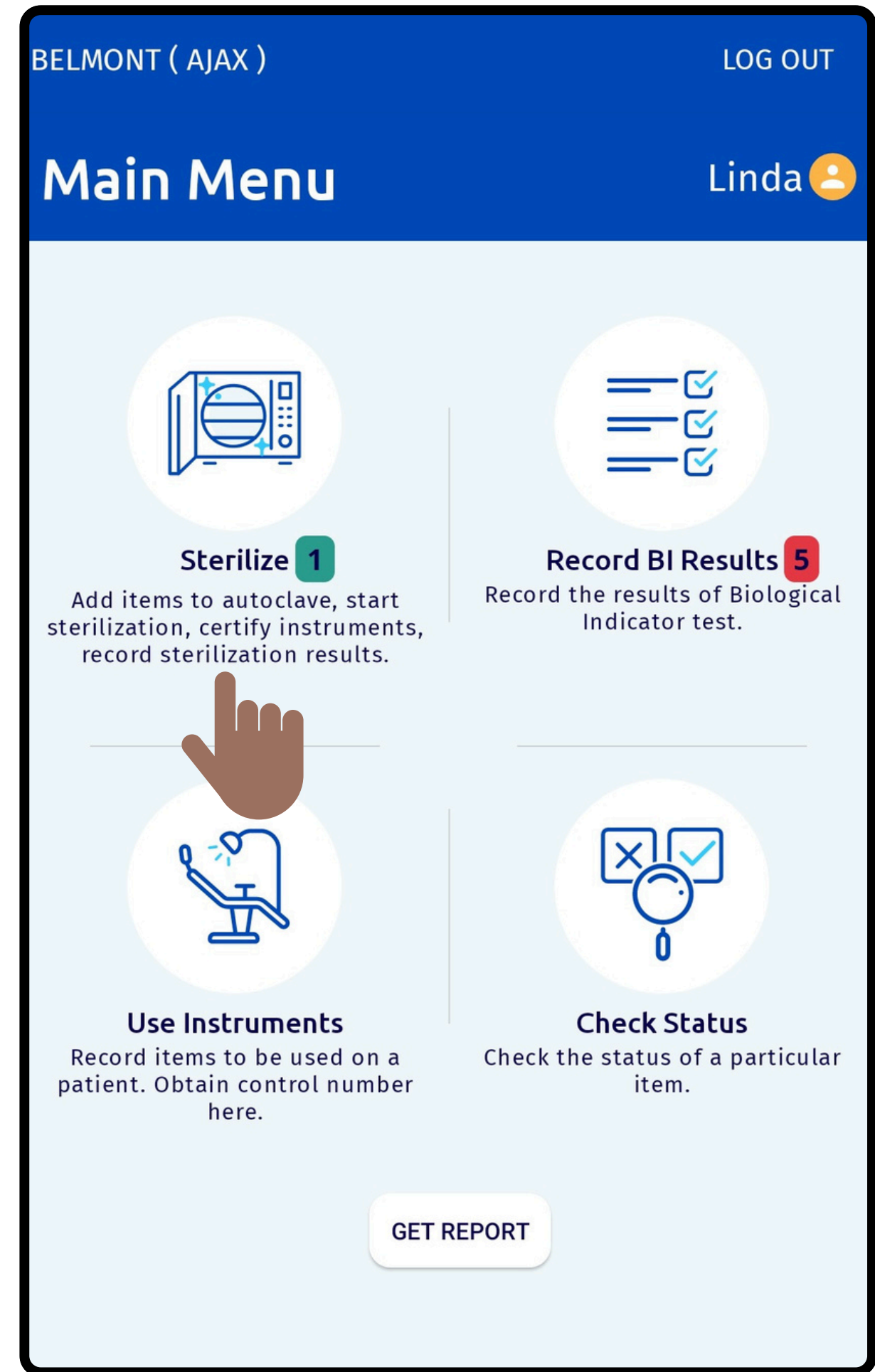
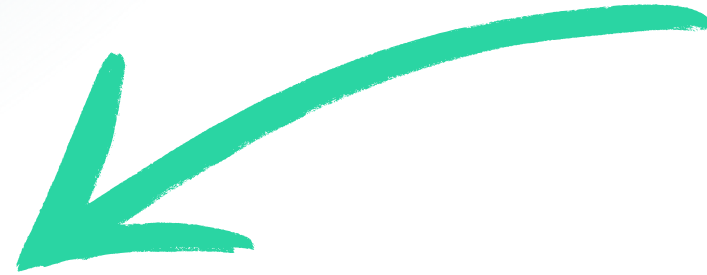

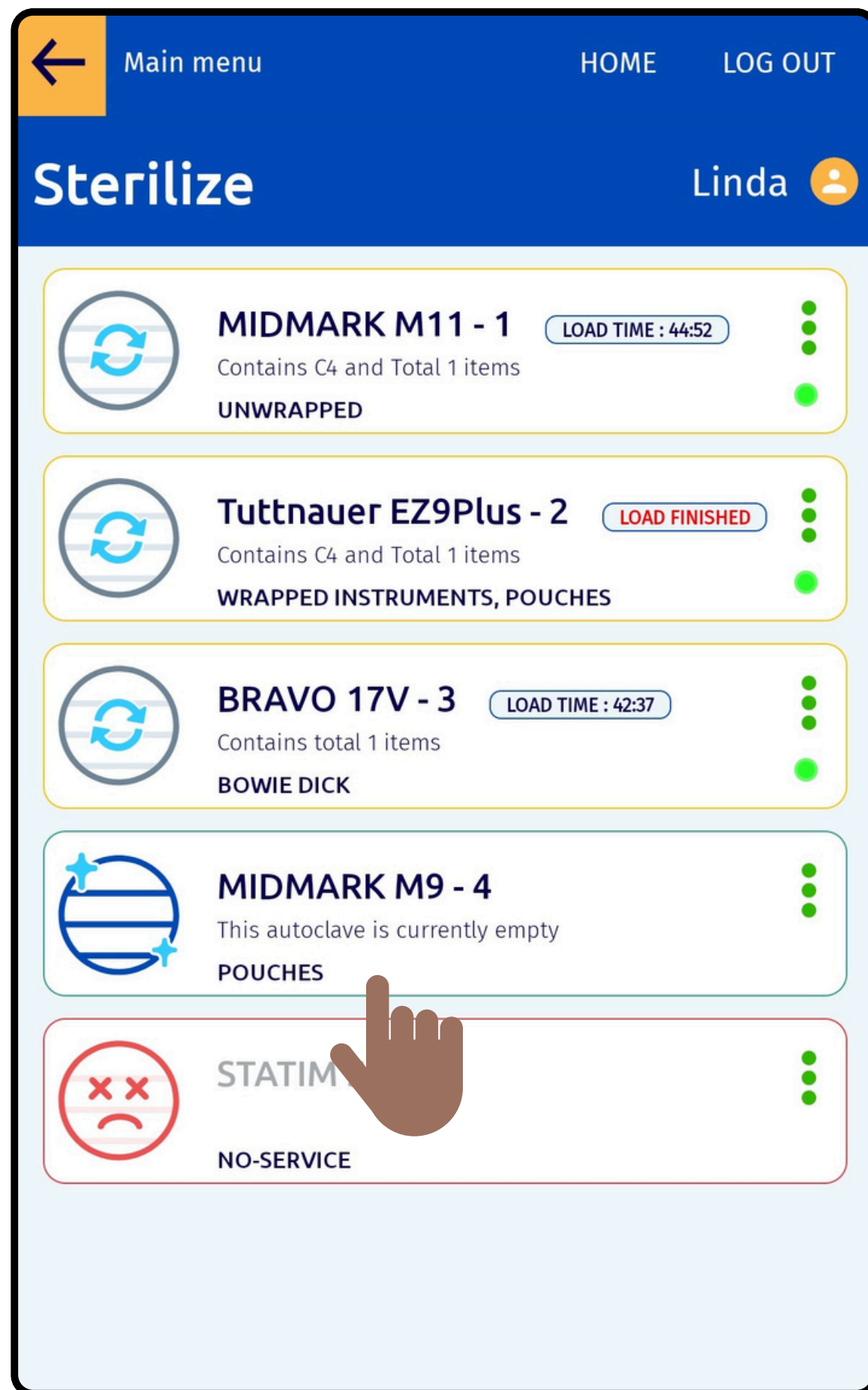

Choose the autoclave
to run the
sterilization cycle.

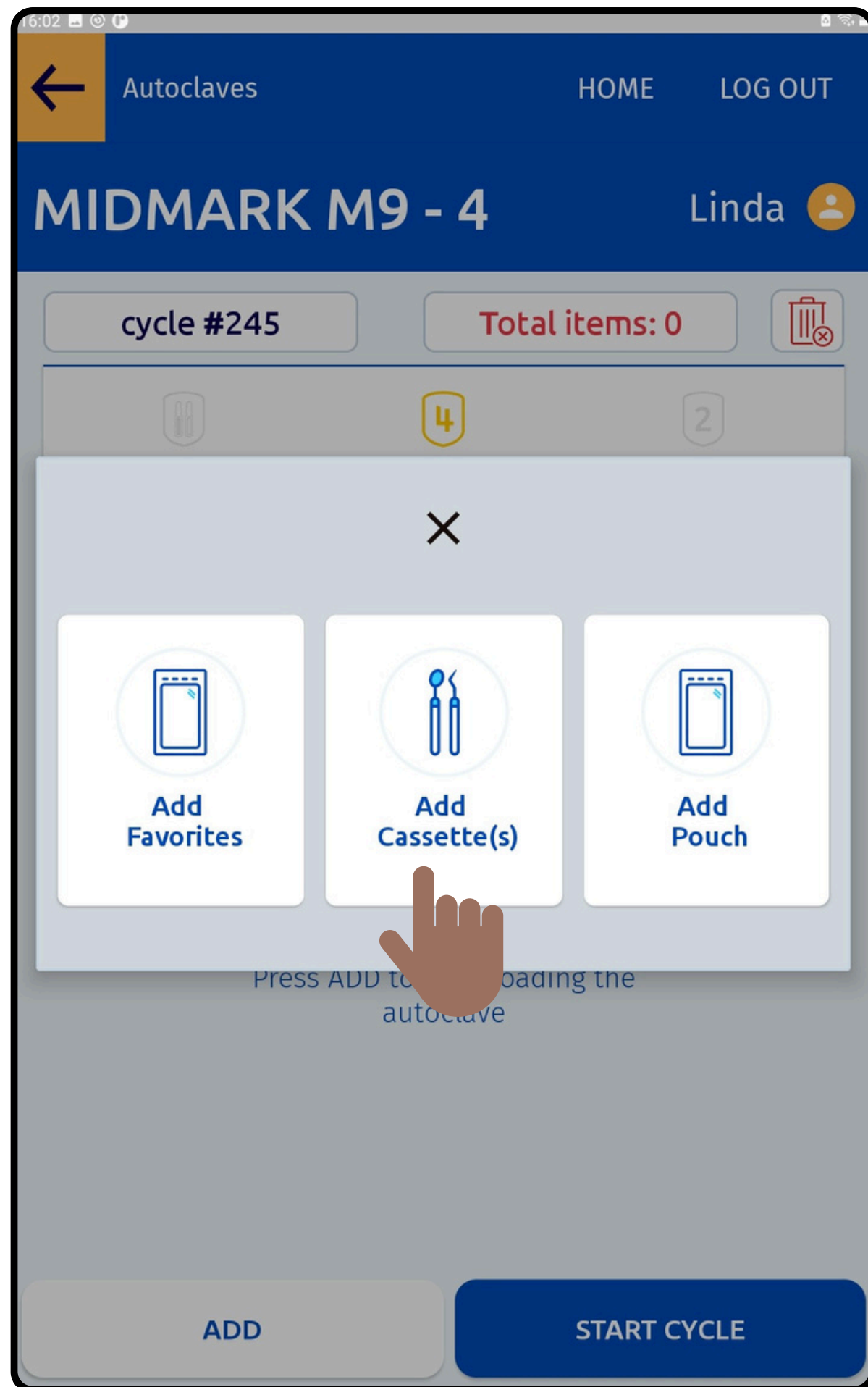

Add the Articles to the Autoclave based on the Category

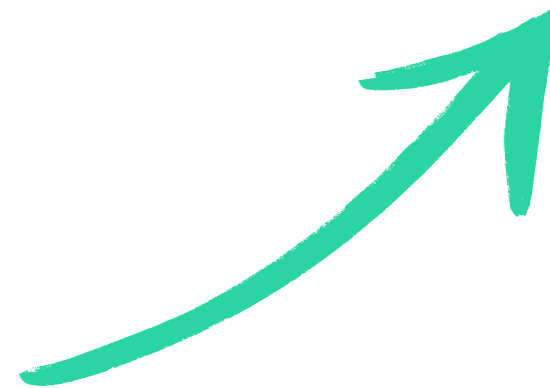

Autoclaves

HOMELOG OUT







Add Cassettes

Linda

Load Type-4☒

Load BI☐

Total items: 0

	Aeras 500 Elite,Lubricated	<input type="checkbox"/>
	Bridge Kit	<input type="checkbox"/>
	Hygiene Kit	<input type="checkbox"/>
	Implant	<input type="checkbox"/>
	Root Canal Kit	<input type="checkbox"/>
	Straumann Kit	<input type="checkbox"/>

Select the Item to Sterilize from the Customised List

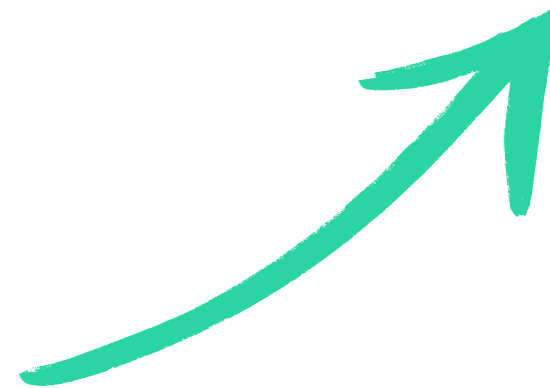

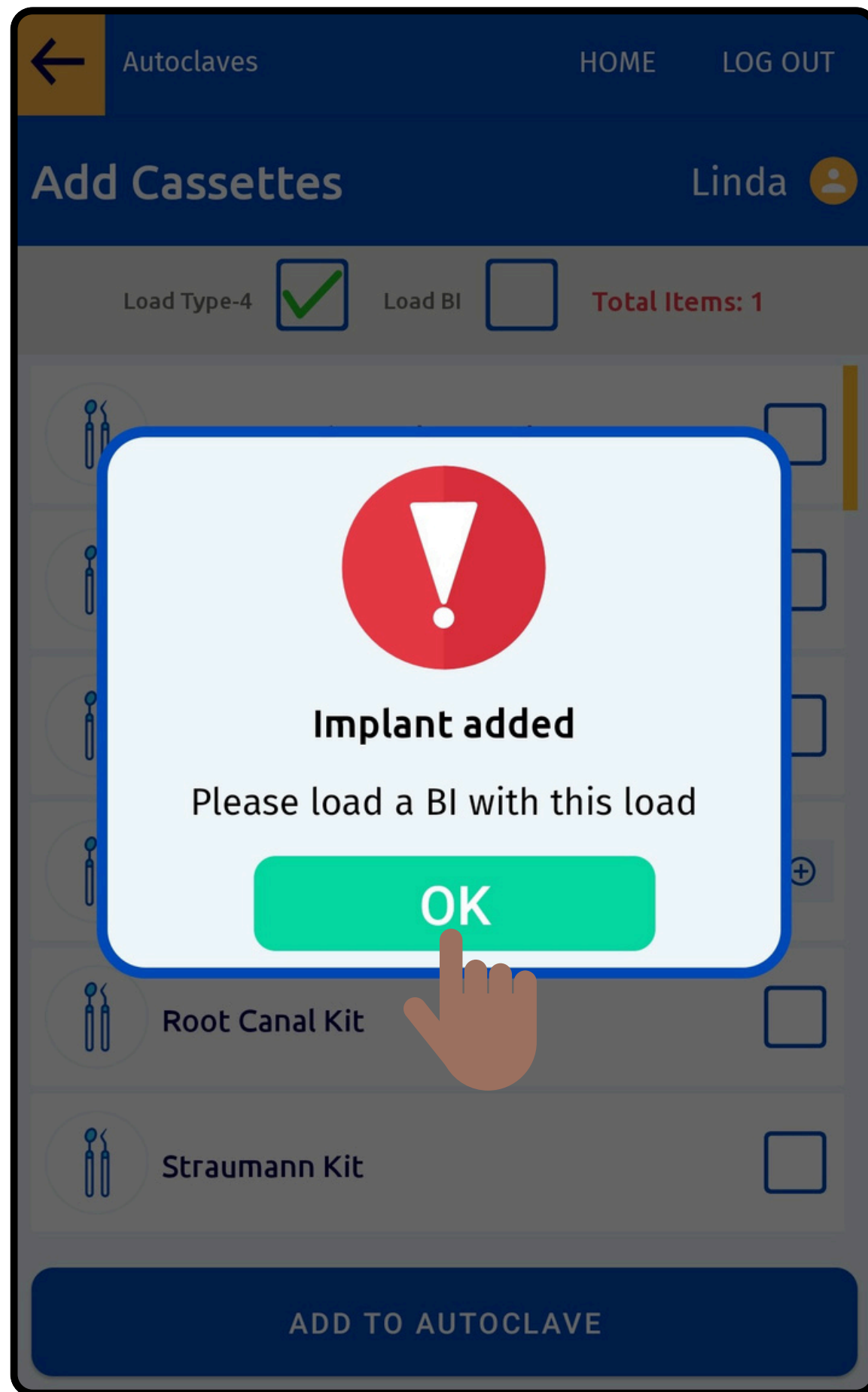

**Follow the Validations
provided**

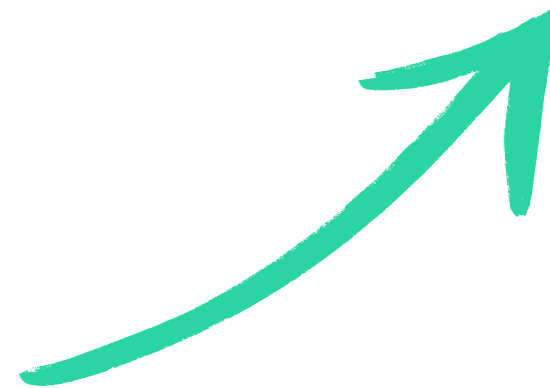

Autoclaves

HOME

LOG OUT

Add Cassettes

Linda

Load Type-4

☒

Load BI

☒

Total Items: 1

Aeras 500 Elite,Lubricate

☐

Bridge Kit

☐

Hygiene Kit

☐

Implant

⊖

1

⊕

Root Canal Kit

☐

Straumann Kit

☐

ADD TO AUTOCLAVE

Add Biological Indicator to the Autoclave

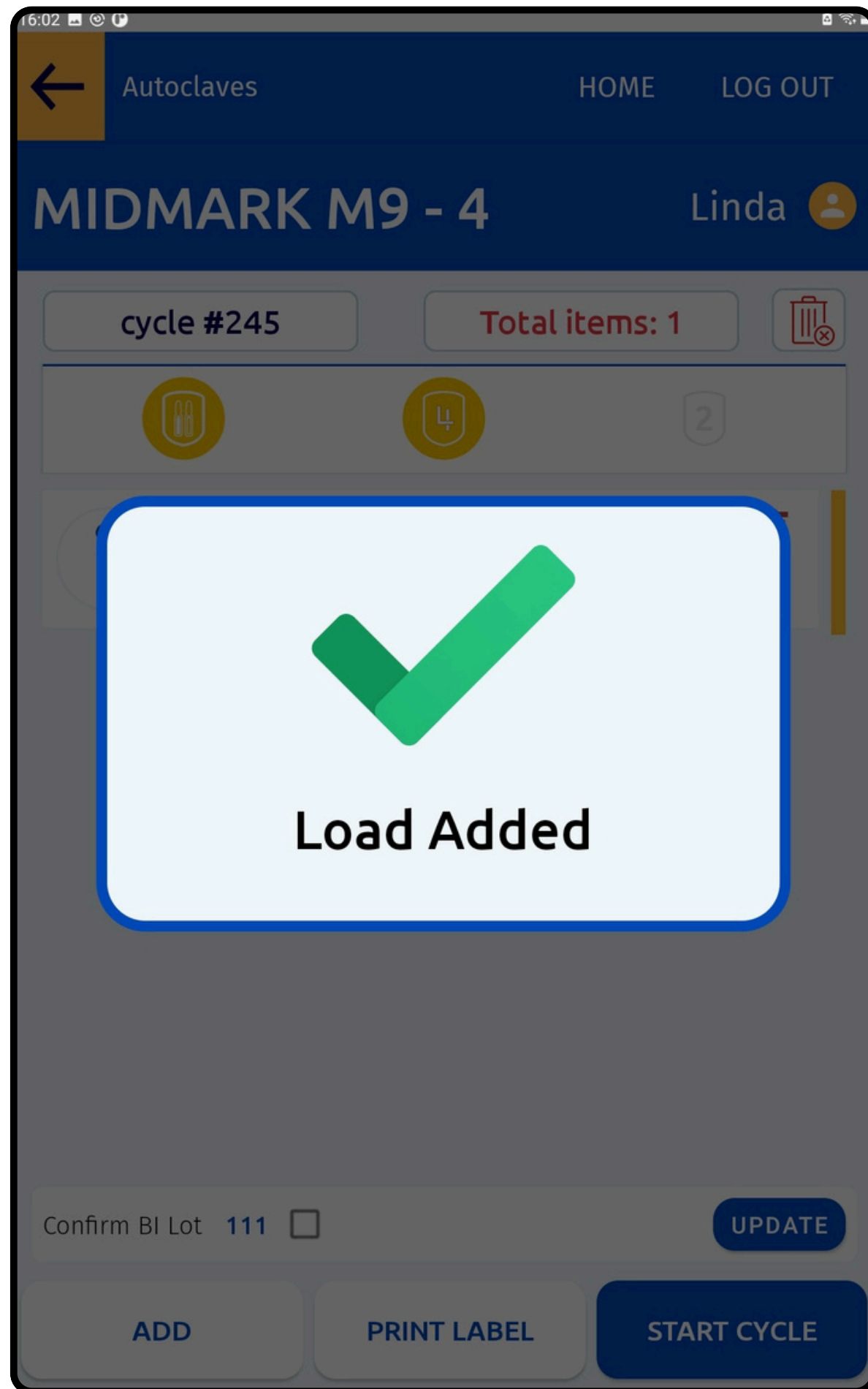

**Successfully Load the
Autoclave with the
selected items**

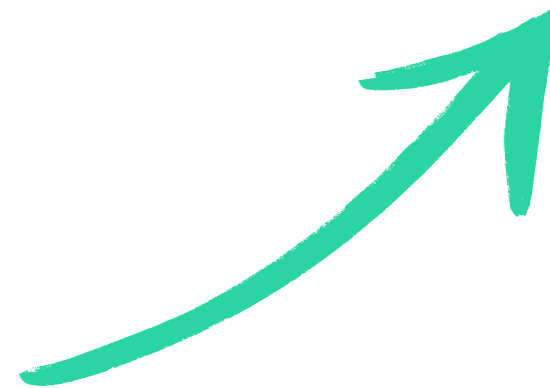

Autoclaves HOME LOG OUT

MIDMARK M9 - 4 Linda

cycle #245 Total items: 1

Implant CONTROL# 1709

Confirm BI Lot 33DPSF ☒ UPDATE

ADD PRINT LABEL START CYCLE

Click on Print Label to
print label(s)
for the Items added
to the Autoclave

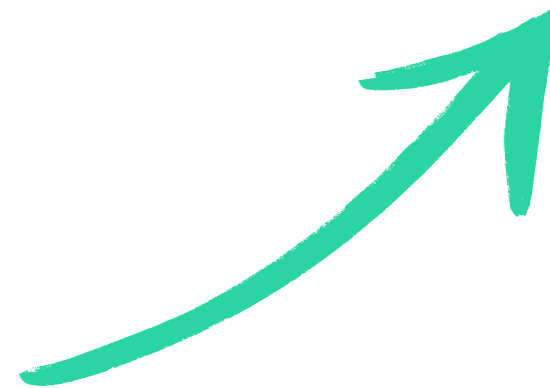

REPROLOG

Date: 02-15-2024 12:28:41 PM
Expiry: 02-10-2024
Bravo 17V Cycle # 214
Extraction Kit - 21564
Control # 523
Jane Micheals

Sign

Autoclaves HOME LOG OUT

MIDMARK M9 - 4 Linda

cycle #245 Total items: 1

2

Implant CONTROL# 1709

Confirm BI Lot 33DPSF ☒ UPDATE

ADD PRINT LABEL START CYCLE



User can Remove or Add
Items, Update BI Lot
Number and Start a Cycle



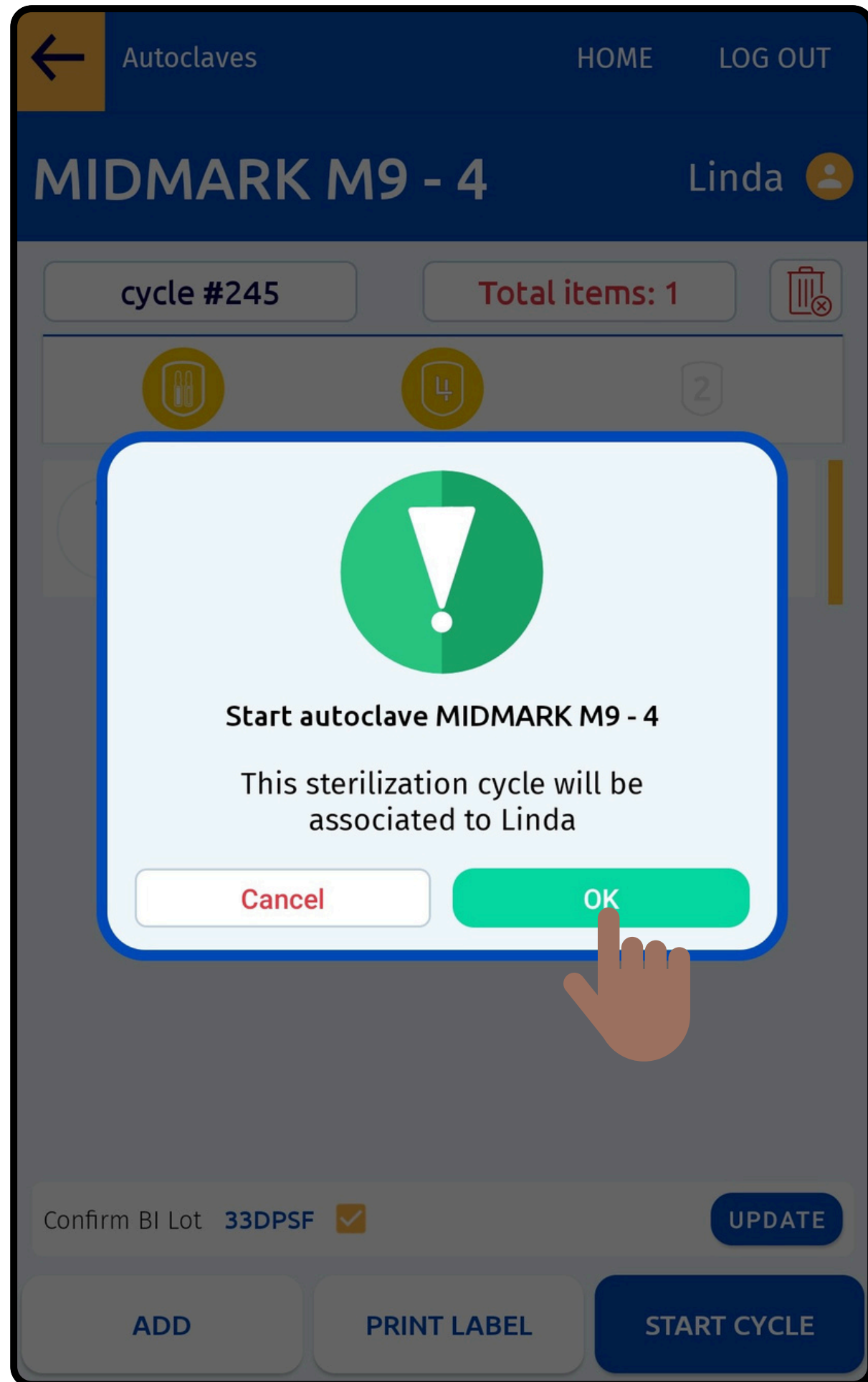

Confirm the Cycle Details
for the Load to get started

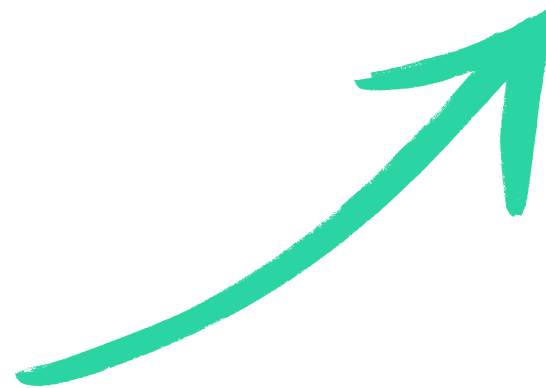

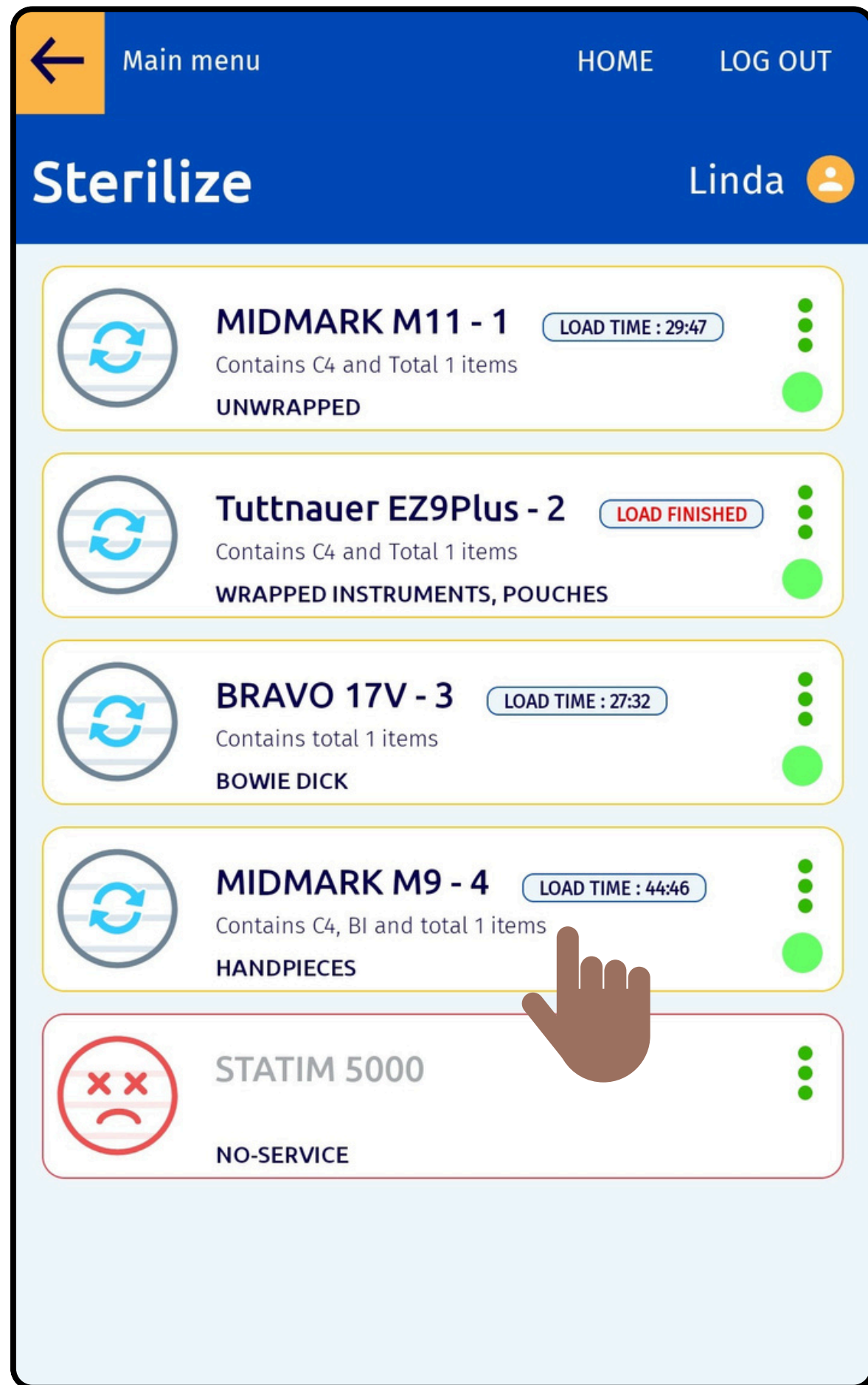

View the Autoclave Load Details in Real-Time

Autoclaves

HOMELOG OUT

Finish loadLinda

Temperature

132

132 C

Pressure

27.1

psi

Cycle Duration

34.0

34.0 min



RETAKE

TYPE-5 RESULT

PASS

FAIL

TYPE-4 RESULT

PASS

FAIL

SAVE RESULT

User can Add values for
Temperature,
Pressure,
and Cycle Duration
and
Capture the Image

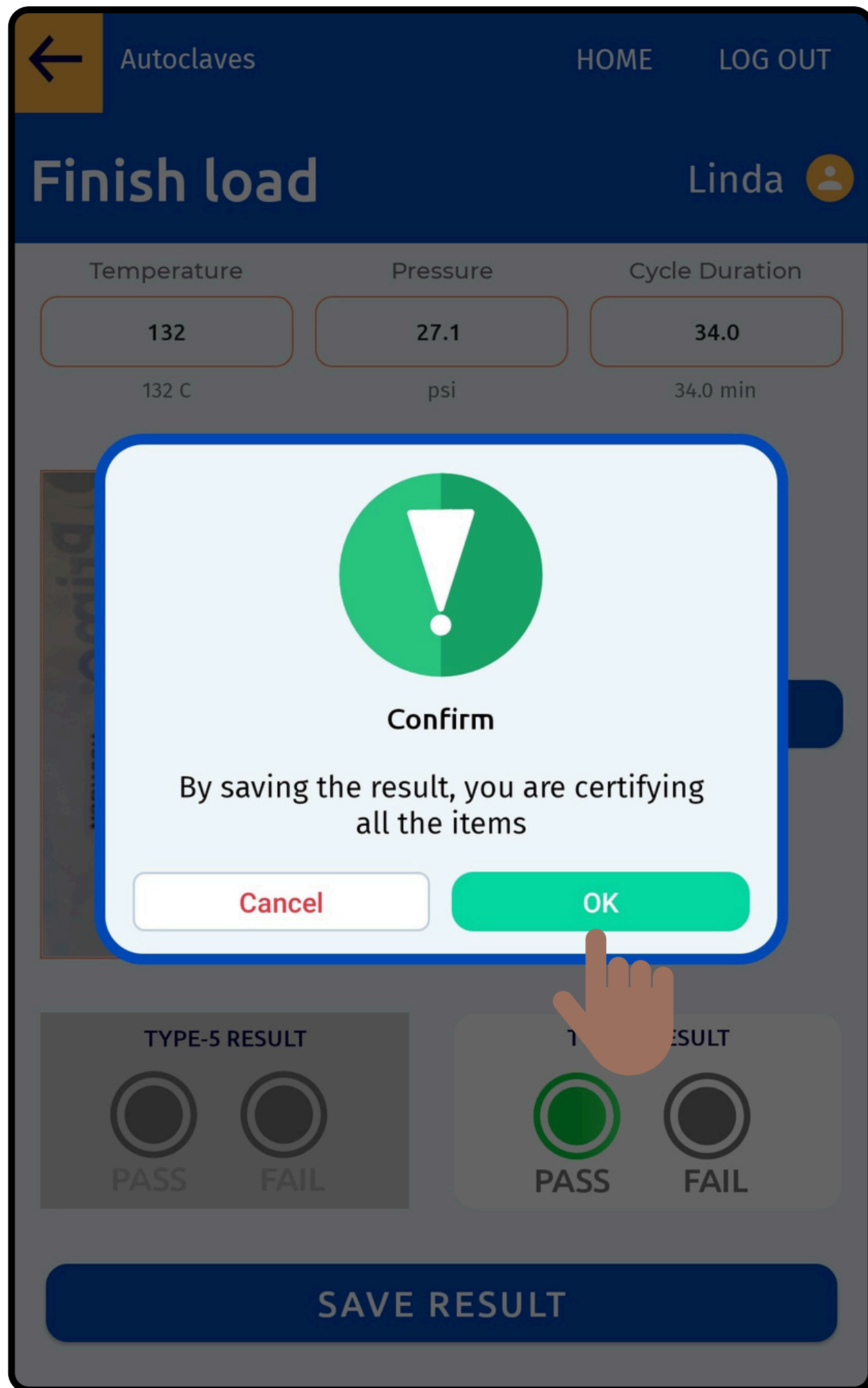

User can Finish the Load by adding the Result and Certifying the Items

BELMONT (AJAX)

LOG OUT

Main Menu

Linda 



Sterilize **1**

Add items to autoclave, start sterilization, certify instruments, record sterilization results.



Record BI Results **5**

Record the results of Biological Indicator test.



Use Instruments

Record items to be used on a patient. Obtain control number here.



Check Status

Check the status of a particular item.

GET REPORT

Select to Record Test Results of Biological Indicator

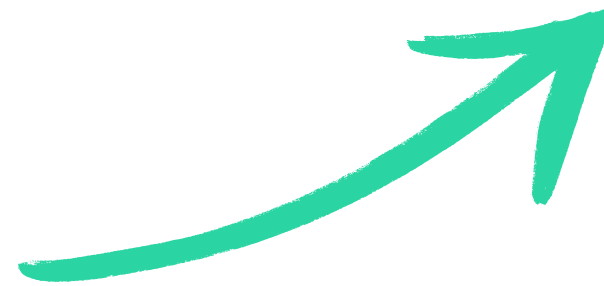

←

Main Menu

HOME

LOG OUT

Select Autoclave

Linda 

STORE EXTERNAL SPORE TEST RESULTS



STATIM 5000

cycle # 228

January-20-2025

Lot 111

Unwrapped

C4 



STATIM 5000

cycle # 230

January-20-2025

Lot 111

Unwrapped

C4 



Tuttnauer EZ9Plus - 2

cycle # 221

January-20-2025

Lot 111

Wrapped Instruments, Pouches

C4 



MIDMARK M9 - 4

cycle # 244

January-20-2025

Lot 111

Pouches

C4 



MIDMARK M11 - 1

cycle # 200

January-20-2025

Lot 111

Packs

C4 

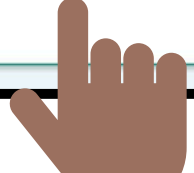

Click on the Autoclave
name to select and
Record BI Results

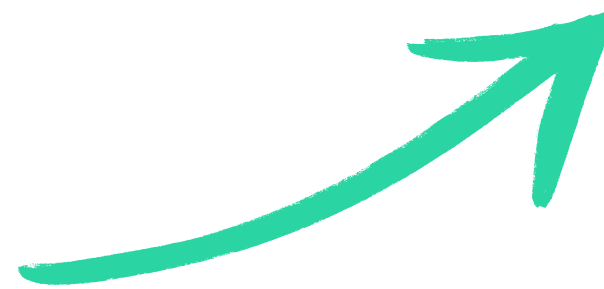

←

Main menu

HOME

LOG OUT

BI Result

Linda 

AUTOCLAVE

CYCLE #

BI LOT #

DATE

STATIM 5000

228

111

January-20-2025



RETAKE

CONTROL VIAL

GROWTH

NO GROWTH



TEST VIAL

GROWTH

NO GROWTH



ADDITIONAL COMMENTS

Add Notes

SAVE BI RESULT

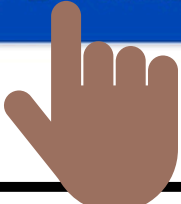

Save the BI Result by
capturing an image
and recording the
growth of Control and
Test vials

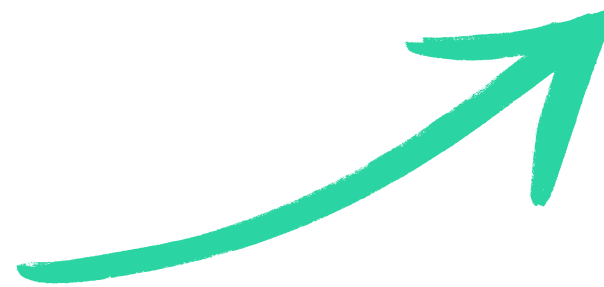

Click on Use Instruments to
Record and Return Items

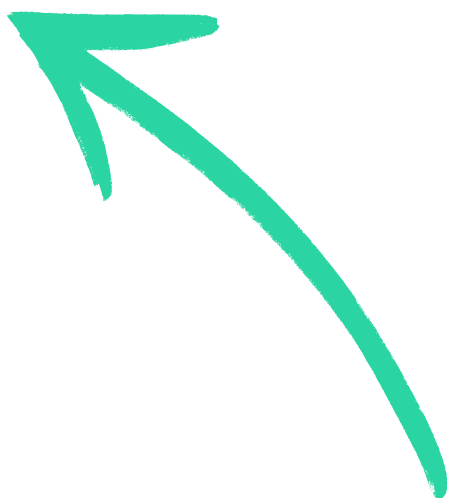

BELMONT (AJAX)

LOG OUT

Main Menu

Linda 



Sterilize

2

2

Add items to autoclave, start sterilization, certify instruments, record sterilization results.



Record BI Results

Record the results of Biological Indicator test.



Use Instruments

Record items to be used on a patient. Obtain control number here.



Check Status

Check the status of a particular item.

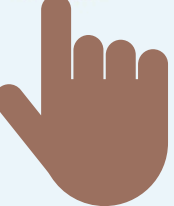

GET REPORT

Main menu

HOMELOG OUT

Use InstrumentsLinda 

RETURN

ADD MORE ITEMS

Implant ✓ Certified



CONTROL# 1709

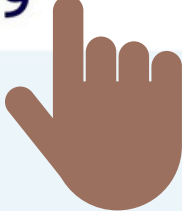

CONFIRM USE

Enter the Control Number
to add Items
for Use or Return

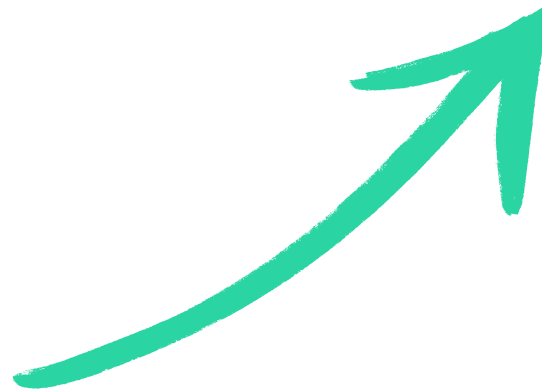

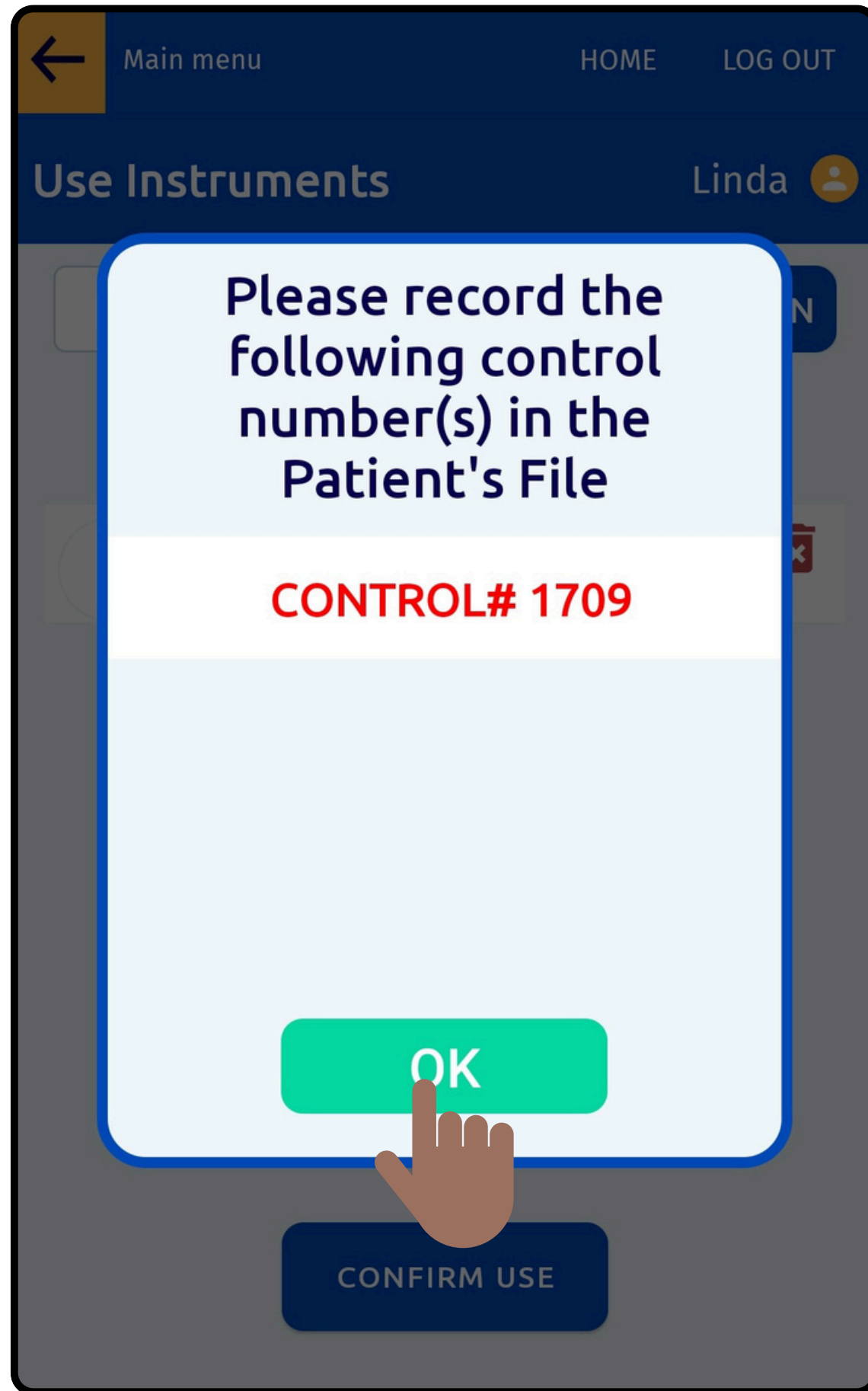

**Click on OK to
Confirm and Record
the Control Numbers
into the Patient File**

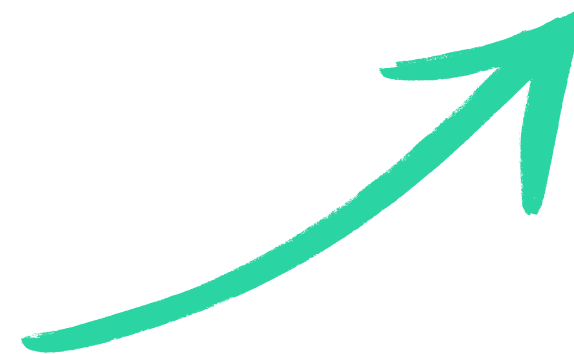

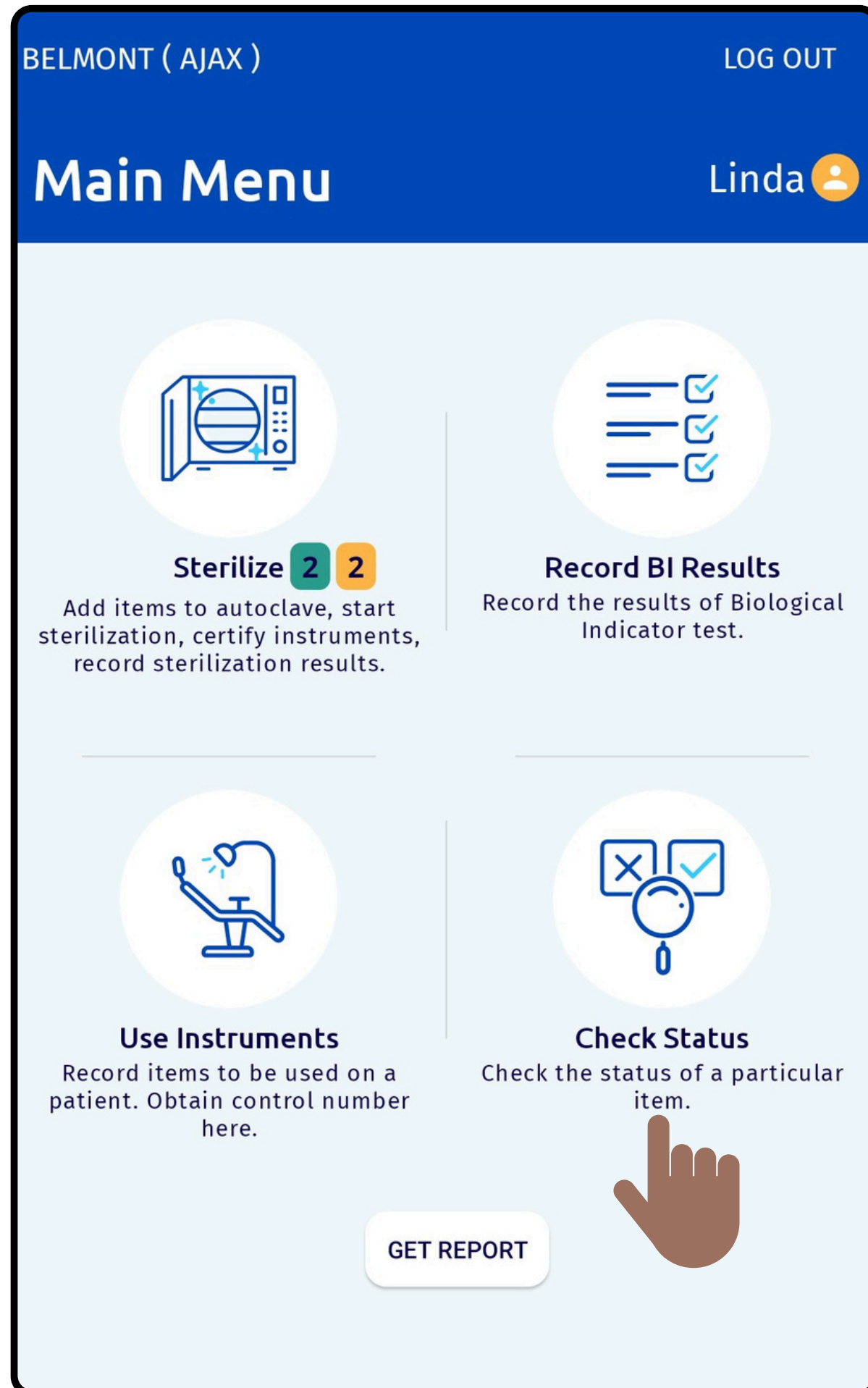

Select Check Status to view the status of Items

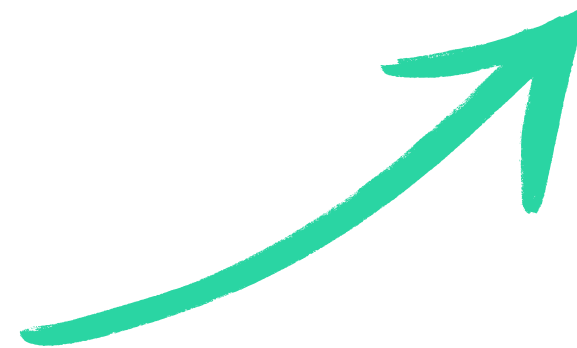

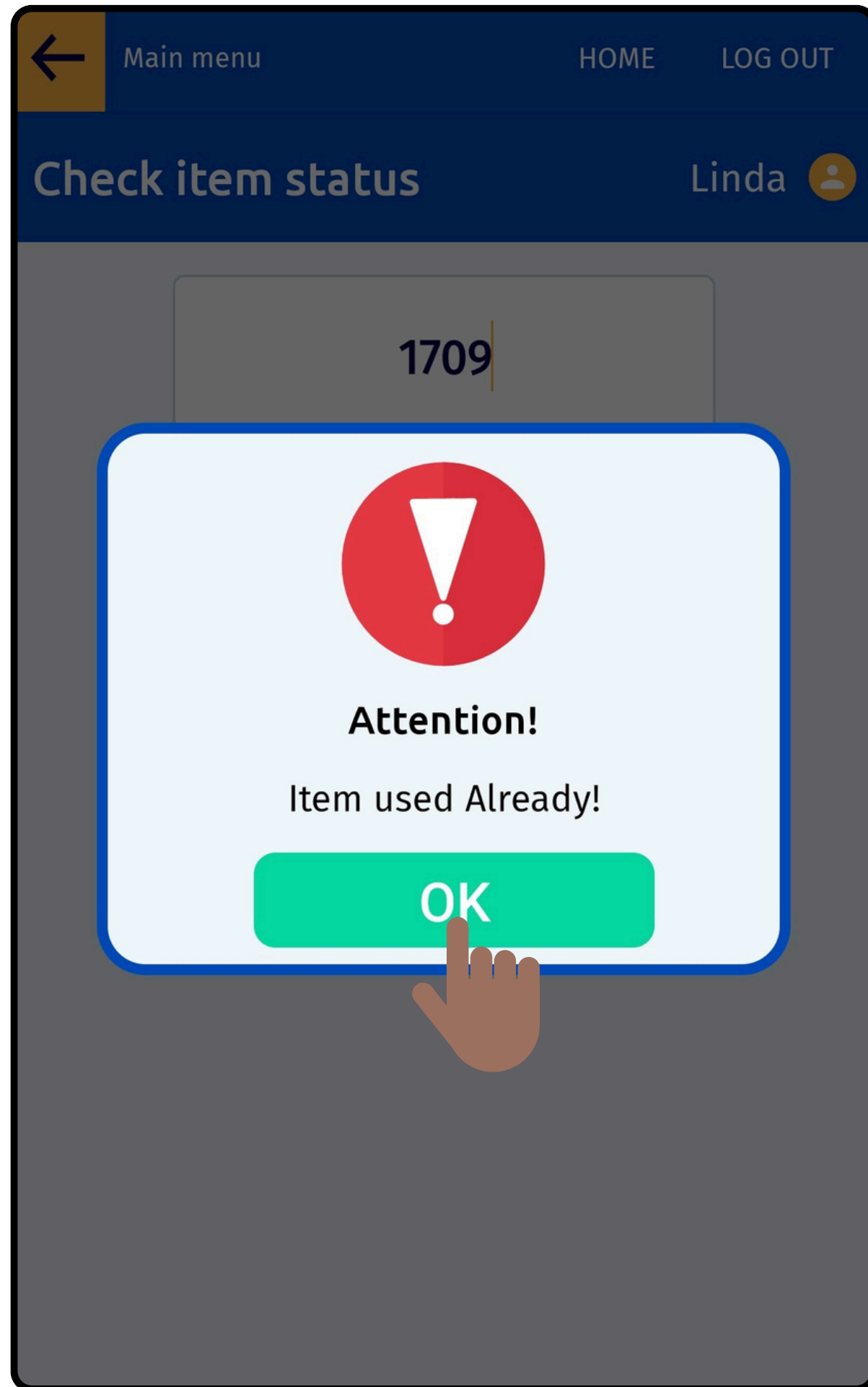

**Enter the Control Number
to view the Current Status
of that Item**

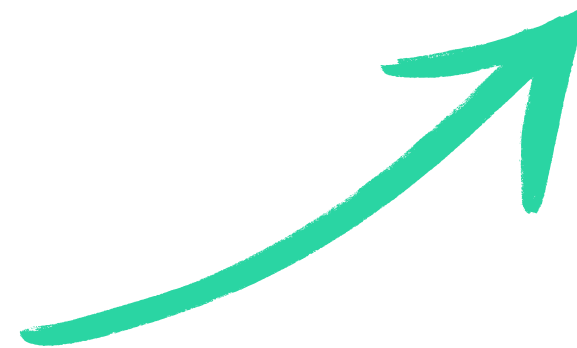

Select the Get Report button to View and Email the Details of an Item

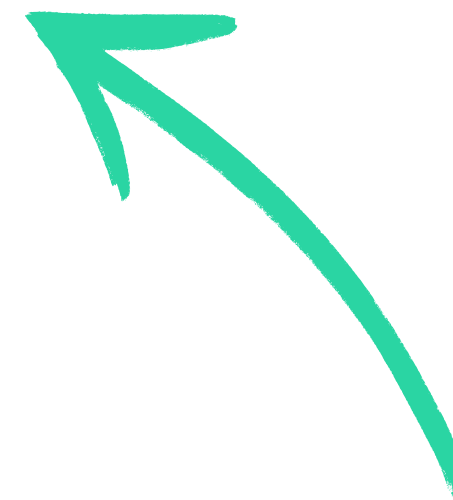

BELMONT (AJAX)

LOG OUT

Main Menu

Linda 

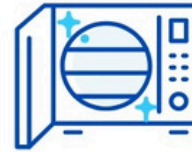

Sterilize

2

2

Add items to autoclave, start sterilization, certify instruments, record sterilization results.



Record BI Results

Record the results of Biological Indicator test.



Use Instruments

Record items to be used on a patient. Obtain control number here.



Check Status

Check the status of a particular item.

GET REPORT



BELMONT (AJAX) LOG OUT

Main Menu Linda

Please enter control

1709

CANCEL OK

Use Instruments
Record items to be used on a patient. Obtain control number here.

Check Status
Check the status of a particular item.

GET REPORT

Enter the Control Number and Click Ok



CONTROL# 1709

Article Name Implant

Loaded By Linda Smith

Sterilized On 30-January-2025

Autoclave Name MIDMARK M9 - 4

Started By Linda Smith

cycle # 245

Used By Linda Smith

Used On 2025-01-30

GO BACK

EMAIL REPORT

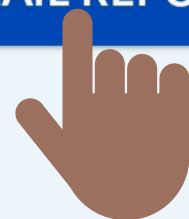

**The user can View the
recorded details and Email
the report as needed**



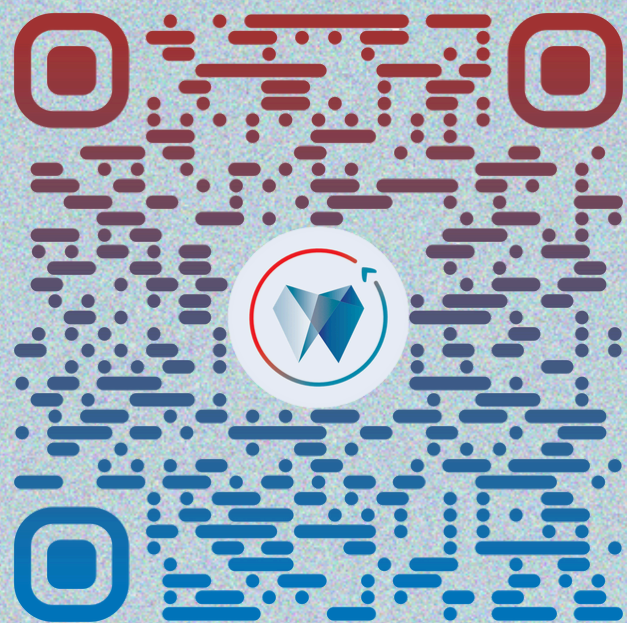

Scan the QR Code
to book a Demo

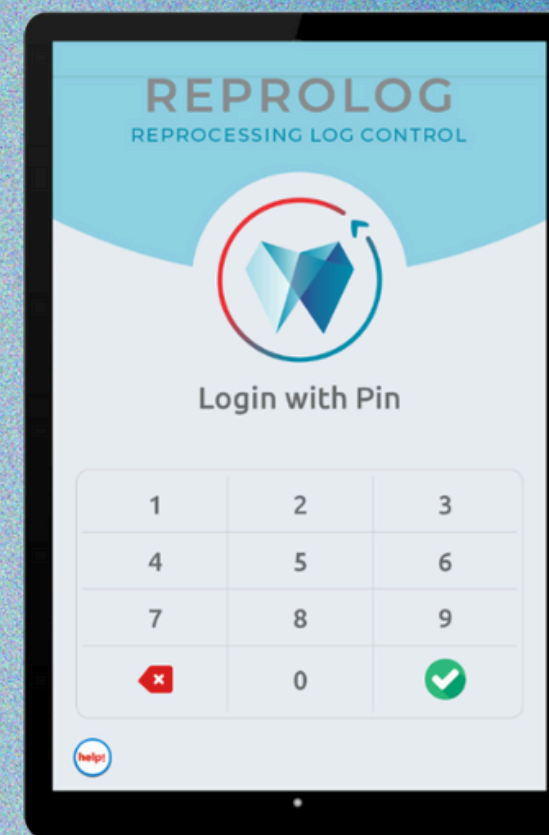

PHONE

+1-833-444-6116



EMAIL

info@reprolog.net

